



بروناي دارالسلام دوره 52

تاريخ النشر: 2023 - 11 نوفمبر 2023 - 26 نوفمبر 2023 - 227: 52

دوره 2023/R-164

دوره 2017/R-83 (بروناي دارالسلام)

1

• دوائر الشؤون القانونية
تواصل: legalaffairs@po.gov.mv

مركز النشر
دائرة الشؤون القانونية
دائرة الشؤون القانونية

3336211

7242885

www.gazette.gov.mv

10 (1) ...

(2) ...

(3) ...

21. ...

7. ...

(10) ...

(11) ...

22. ...

8. ...

... (7) ...

30. ... 12 ... (7) ...

12. (7) ...

31. ... 12 ... (7) ...

... 12. (7) ... 1 (7) ... 100/- ... 1 (7) ...

32. ... 12 ... (7) ... (7) ...

... 12. (7) ... 18 ... (7) ...

33. ... 13 ... (7) ... (1) ...

... 13. (7) ... (7) ...

2023 : 2023
2023 : 2023

(a) 2023 : 2023
2023 : 2023
2023 : 2023
2023 : 2023
2023 : 2023

(b) 2023 : 2023
2023 : 2023
2023 : 2023

41. 2023 : 2023 18 2023 : 2023 (8) 2023 : 2023 (9) 2023 : 2023 (10) 2023 : 2023

2023 : 2023 18 (a) (9) 2023 : 2023
2023 : 2023
2023 : 2023

(10) 2023 : 2023
2023 : 2023
2023 : 2023

42. 2023 : 2023 18 2023 : 2023 (a) 2023 : 2023 (b) 2023 : 2023

2023 : 2023 18 (a) 2023 : 2023
2023 : 2023
2023 : 2023

(a) 2023 : 2023 (b) 2023 : 2023 (10) 2023 : 2023
2023 : 2023

2,000/- (2000) ...

43. ... 19 ...

19. (a) ...

(b) ...

(1) ...

(2) ...

(3) ...

44. ... 20 ...

20. (2023/R-164) 2023/R-164

45. 2023/R-164: 2023/R-164

21. (2023/R-164) 2023/R-164

(2023/R-164) 2023/R-164

(2023/R-164) 2023/R-164

(2023/R-164) 2023/R-164

46. 2023/R-164: 2023/R-164

22. (2023/R-164) 2023/R-164

47. 2023/R-164: 2023/R-164

48. 2023/R-164: 2023/R-164

1 ޖަދުވަލު



REQUIREMENT FOR PHOTO STANDARDS USED IN MALDIVIAN PASSPORTS

This is the photo standard specifically designed for Maldivian passport.

The following photographic guideline will assist the applicant to submit acceptable photos. Additionally, this guideline will be followed to process other identification documents of Maldives Immigration.

This revised guideline aligns with International Civil Aviation Organization (ICAO) specifications for Machine Readable Travel Documents.

It is the responsibility of the applicant to ensure that the photo submitted meets with the requirements in this guideline. However, applicants with special needs and other exceptional cases will be considered.

High-quality photos are essential for the perfect reproduction of the image and are a prerequisite for using facial biometrics in passports. Hence, it is absolutely necessary to comply with the requirements described in the guideline.

Second generation Maldivian E-passports are made of polycarbonate biographic page, images printed on the passport (VIZ) would be on black & white grey scale. In order to cater for this the following points must be considered;

- Bald headed people, people with white hair and people with fair skin tone may not appear evidently on a white background. In such cases a soft copy from the vendor is required as edited pictures are not encouraged.
- Light colored attires and hijabs may not appear clearly on a white background. It is always advisable to wear a darker shade of clothe when taking pictures for passports and other identification documents.



☎ 9 555 333

✉ passports@immigration.gov.mv

🌐 www.immigration.gov.mv

🐦 [immigrationMV](https://twitter.com/immigrationMV)

📘 [maldivesimmigration](https://www.facebook.com/maldivesimmigration)

📺 [Maldives Immigration](https://www.youtube.com/channel/UCMlDivesImmigration)

📷 [immigrationmv](https://www.instagram.com/immigrationmv)

PASSPORT PHOTO STANDARD

1. FORMAT

The photo must clearly show the person’s facial features from the bottom of the chin to the crown (the top of the head, not the top of the hair) as well as the left and right sides of the face.

The face must take up 70-80% of the photo. This corresponds to a height of 32-36mm.

It is often difficult to determine where the top of the head would be without hair, photos should be rejected only if the face measures less than 27mm or more than 40mm.



2. FOCUS AND CONTRAST

The photo must be in sharp focus, clear and with proper contrast



9 555 333

passports@immigration.gov.mv

www.immigration.gov.mv

immigrationMV

maldivesimmigration

Maldives Immigration

immigrationmv

PASSPORT PHOTO STANDARD

3. LIGHTING AND EDITING

Photos must be taken with even lighting; shadows, reflections and red eyes are to be avoided

Sharp edge edits on the photo will not be accepted.

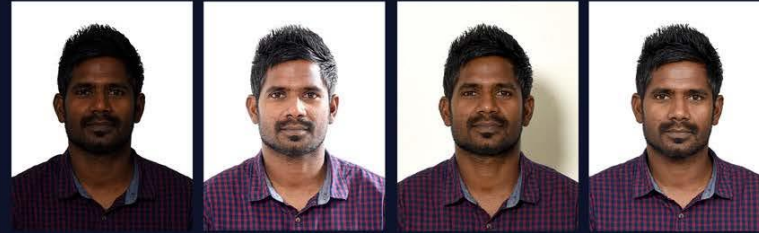

Too dark



Flash reflection on face



Shadow behind head

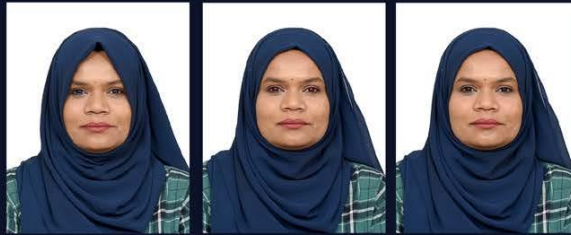

Shadow across face



Red eye

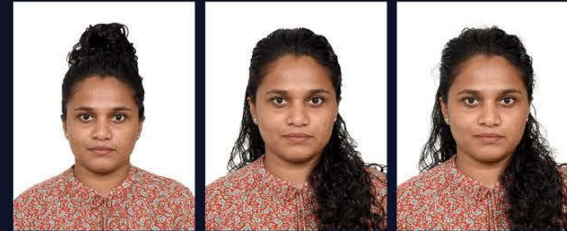

Sharp edge edits on hair



Sharp edge edits on hair



9 555 333

passports@immigration.gov.mv

www.immigration.gov.mv

immigrationMV

maldivesimmigration

Maldives Immigration

immigrationmv

PASSPORT PHOTO STANDARD

4. BACKGROUND & BORDERS

The background must be in white colour in contrast with face and hair.

The background must not be patterned.

The photo must not include any borders.

The photo must show only the person to be photographed (no other persons or objects in the photo).



Busy background



Blue background



Not enough contrast



Line borders



Thick and bold borders



Narrow borders



9 555 333

passports@immigration.gov.mv

www.immigration.gov.mv

immigrationMV

maldivesimmigration

Maldives Immigration

immigrationmv

PASSPORT PHOTO STANDARD

5. PHOTO QUALITY

The photo must be printed on high-quality paper with a print resolution of at least 600 dpi (especially when taken with a digital camera).

The photo must be clean, undamaged, and free of creases.

Photo must not be damaged by staples, pins, paper clips, folding, ink marks or pen indentations.

The photo must be taken with in the last 30 days.



Unnatural color



Creases



Pixelated



Staples



Ink spots



Paperclips



9 555 333

passports@immigration.gov.mv

www.immigration.gov.mv

immigrationMV

maldivesimmigration

Maldives Immigration

immigrationmv

PASSPORT PHOTO STANDARD

6. HEAD POSITION AND FACIAL EXPRESSION

The head of the person photographed should be neither tilted nor turned (portrait style).

The facial expression must be neutral with the mouth closed and looking directly at the camera.

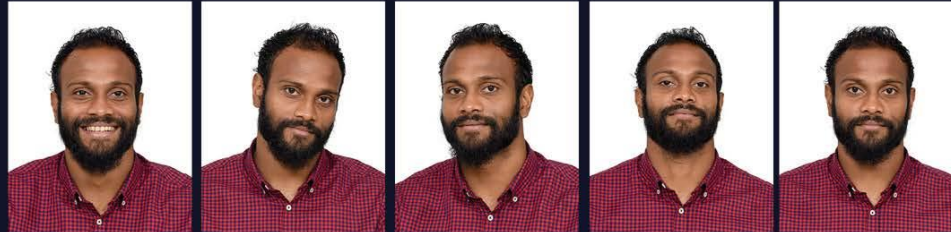

Mouth open ❌

Head tilted ❌

Portrait style ❌

Chin up ❌

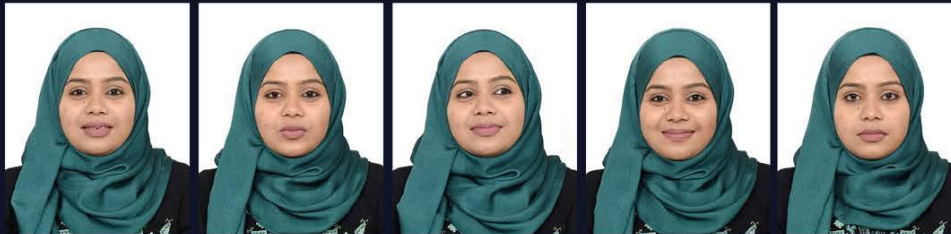

Mouth partially open ❌

Pout style ❌

Looking away ❌

Smiley ❌



9 555 333

passports@immigration.gov.mv

www.immigration.gov.mv

immigrationMV

maldivesimmigration

Maldives Immigration

immigrationmv

PASSPORT PHOTO STANDARD

7. EYES AND LINE OF SIGHT

The person in the photo must be looking directly at the camera.

The eyes must be open and clearly visible and must not be covered by hair or eyeglass frames.

Flash reflection on the lenses or sunglasses are unacceptable.

The edge of the lenses or frames should not cover any part of the eyes.



Frames covering eyes ❌

Dark tinted glasses ❌

Flash reflection on glasses ❌



Eyes closed ❌

Eyes partially open ❌

Hair across eyes ❌



9 555 333

passports@immigration.gov.mv

www.immigration.gov.mv

immigrationMV

maldivesimmigration

Maldives Immigration

immigrationmv

PASSPORT PHOTO STANDARD

8. HEAD COVERINGS

Hats or head coverings are not permitted; exceptions may be made, in particular for religious reasons (women wearing hijab).

If a head covering is allowed, the face must be visible from the bottom of the chin to the crown.

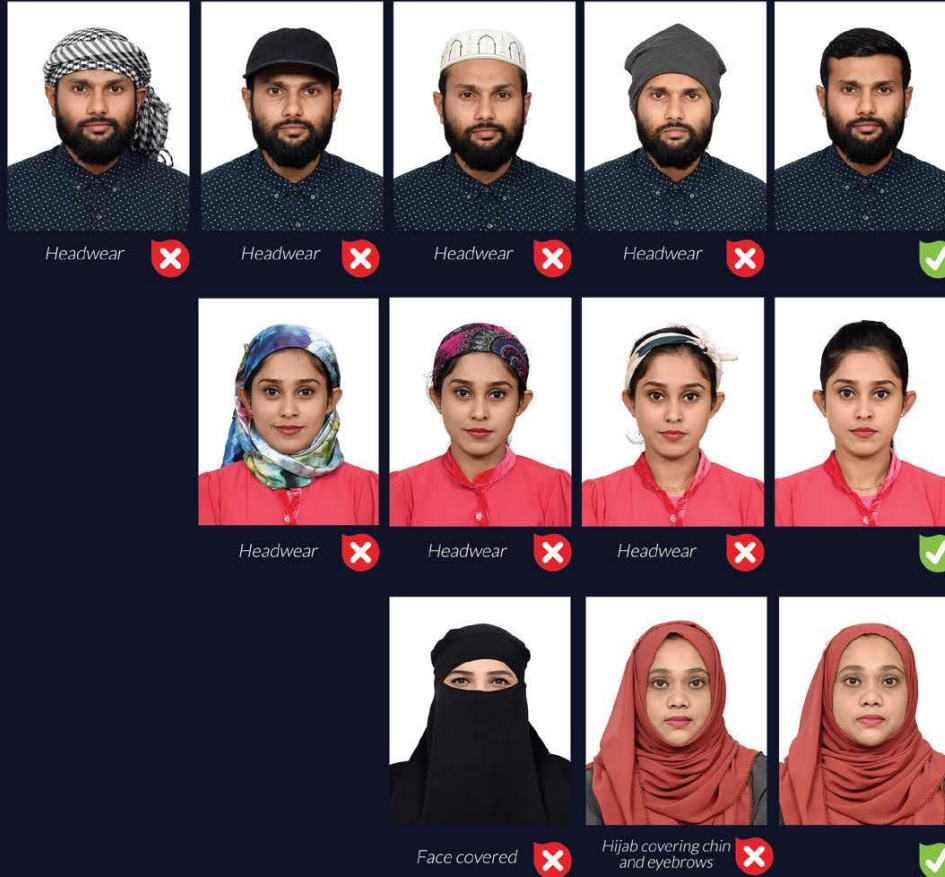

PASSPORT PHOTO STANDARD

9. ACCESSORIES: FACIAL ORNAMENTS AND MAKE-UP

Any facial ornaments that obscure the face shall not be worn.

Make-ups that are non-neutral and deceiving look shall not be worn.



Nose rings



Hoops



White pearls

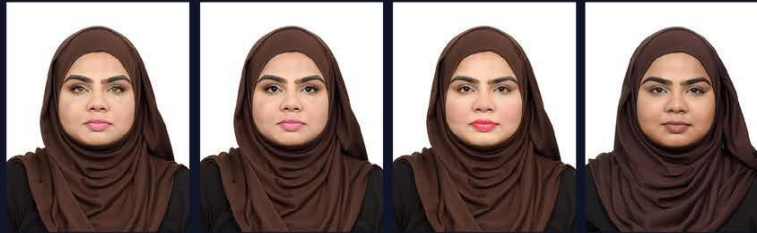

Contact lenses



Fake eyelashes



Over make-up



9 555 333

passports@immigration.gov.mv

www.immigration.gov.mv

immigrationMV

maldivesimmigration

Maldives Immigration

immigrationmv

PASSPORT PHOTO STANDARD

10.CHILDREN

For children aged 09 and under, the face should take up 50-80% of the photo from the bottom of the chin to the crown (the top of the head, not the top of the hair) and should measure between 22 and 36mm.

It is often difficult to determine where the top of the head would be without hair, photos should be rejected only if the face measures less than 17mm or more than 40mm.



Headwear



Headwear



Hair across face



Head position



Hair across face



9 555 333

passports@immigration.gov.mv

www.immigration.gov.mv

immigrationMV

maldivesimmigration

Maldives Immigration

immigrationmv

PASSPORT PHOTO STANDARD

11. BABIES

For children aged 5 and under, the face should take up 50-80% of the photo from the bottom of the chin to the crown.

Children aged 5 and under do not need to have a neutral expression or look directly at the camera, and their heads do not have to be centred in the photo.



Headwear and light colored attire ❌

Head position ❌

Headwear ❌

Headwear ❌

✔️

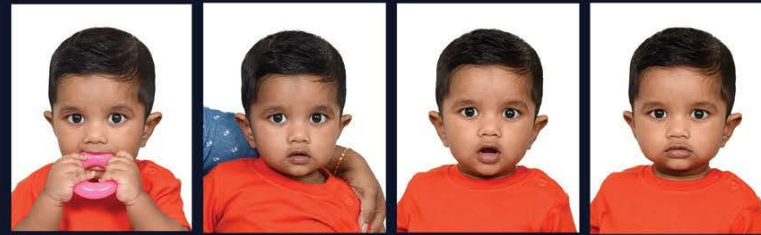

Object in the photo ❌

Second person in the background ❌

✔️

✔️



9 555 333

passports@immigration.gov.mv

www.immigration.gov.mv

immigrationMV

maldivesimmigration

Maldives Immigration

immigrationmv

PASSPORT PHOTO STANDARD

12. ATTIRE

It is important to wear a darker shade of attire as the photo must have a white background.

Light shade of clothes will blend in with the background of the photo.

Photos taken in uniforms will not be accepted if it has any components of the uniform.



Light colored attire ❌



Light colored attire ❌



Light colored attire ❌



Light colored hijab ❌



Light colored hijab ❌



Light colored hijab ❌



Uniform components ❌



9 555 333

passports@immigration.gov.mv

www.immigration.gov.mv

immigrationMV

maldivesimmigration

Maldives Immigration

immigrationmv

PASSPORT PHOTO STANDARD

13. OTHERS

In some special cases, a soft copy of the photo will be required.



Bald headed



Grey hair



Fair skin tone



9 555 333

passports@immigration.gov.mv

www.immigration.gov.mv

immigrationMV

maldivesimmigration

Maldives Immigration

immigrationmv