

Annex 1

Bid Submission Form

Iulaan No: (IUL)94-Q/94/2024/5

IMPORTANT: This sheet should serve as the front page of the proposal. If any bidder fails to submit the relevant information and bid documents stated in the information sheet section 5, the bid will be rejected at the bid opening stage. s

Bid Title: Maldives Immigration Headoffice Layout Change

	Description	Price
01	Maldives Immigration Headoffice Layout Change work	
GST (8%)		
TOTAL (MVR)		
Total in Words:		

Duration	Calendar days
Proposed Period	days

މި ފޮޅު ފުރިހަމަކުރުމަށް ފުރުޞަތު ހޯދާނެއެވެ. ހުށަހަޅާ ފަރާތްތަކުން ހުށަހަޅާ ދުވަހުގެ 18:00 ގައި ފުރިހަމަކުރުމަށް ފުރުޞަތު ހޯދާނެއެވެ. 23:00 ގައި ފުރިހަމަކުރުމަށް ފުރުޞަތު ހޯދާނެއެވެ.

Bidders Information:

Business Name: _____
 Registration Number: _____
 Address: _____
 Contact Person: _____
 Designation: _____
 Contact No.: _____
 Mail Address: _____

Checklist for documents submitted (please tick the appropriate box)

		Yes (✓)	No (x)
1	Bid Submission Form Completed		
2	Certificate of Registration (Company)		
3	Memorandum of Association (for companies)		
4	National Identity Card		
5	Certificate of Registration (Sole Proprietorship)		
6	Company Profile		
7	S.M.E Registration		
8	G.S.T Documents		
9	Past Experience Documents (Related to the Bid)		
10	Tax Clearance Form		
11	Business Activity Registry		
12	Bid Security (If the bid amount is greater than 500,000.00)		
13	Bank Statement		
14	Technical Specifications		

2400mm x 800-1000mm width 2.3.3 •

2.3.4 • 9 3500.00 () 4000.00

2.3.5 • 4 5000.00 () 6000.00

2.3.6 • 2 2

1219mm x 400mm x 2438mm 2.3.7 •

1200mm x 600mm x 700mm 2.3.8 •

2.4

2.4.1 •

▲

■

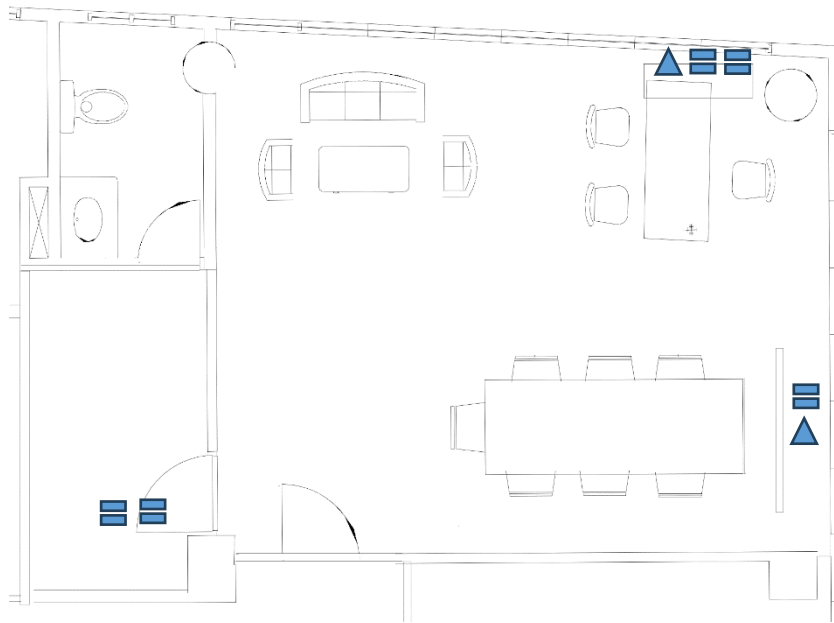

2.4.2 • ()

Annex 03

Reference Images

2.1.1 Gray Carpet



2.1.2 Blue Carpet



2.1.3 Ceiling Board



2.2.4 PVC Panel



2.2.6 PVC side panel & concealed door



2.2.8 Feature wall



2.2.8 Feature wall logo



2.3.1 Executive table



2.3.3 Executive meeting table



2.3.5 Waiting area single sofa



2.3.6 Sofa set



2.3.7 High cabinet

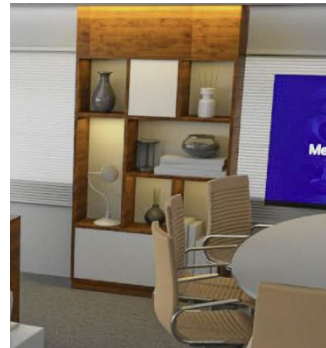

2.3.8 Low cabinet



2.3.2 / 2.3.4 High & Medium back chair



Room measurement

